

# CERTIFICATE OF SURVEY

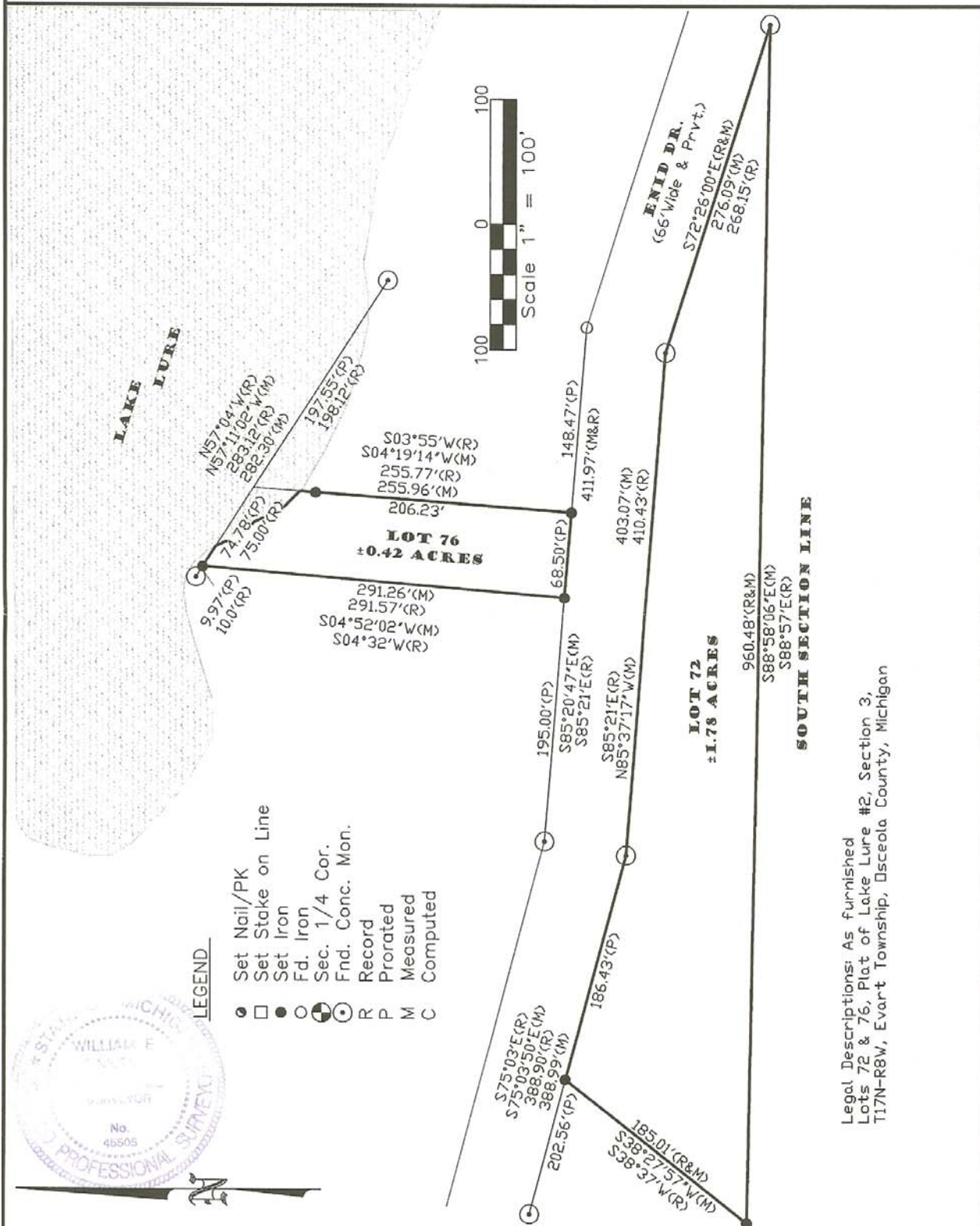

I hereby state that I have surveyed and mapped the land above platted and/or described on 4/1 2005, and that all of the requirements of P.A. 132, 1970 have been met.

*William E Sikkema*

William Sikkema, P.S. No. 45505

BEARINGS BASED ON  
 Plat of Lake Lure #2

COPYRIGHT 2003 LCM Surveying & Engineering

<p><b>Surveying &amp; Engineering LLC</b>                  1-888-223-4235                  PH. 231-743-3000 Fax. 231-743-3001                  225 E. MAIN ST. MARION, MI 49665</p>	DATE: 03/30/05	CLIENT:	
	DRN BY: FTW	Lots 72 & 76, Plat of Lake Lure #2, Section 3, T17N-R8W, Evart Township, Osceola County, Michigan	FB/PG: 94/53
	CHD BY: WES		JOB NO.: 05062
	SHEET 1 OF 1		